Katz Architecture

Copyright

All rights reserved. This work is copyright & cannot be reproduced or copied in any form or by any means (graphic, electronic or mechanical, including photocopying) without the written permission of KATZ Architecture Pty. Ltd. Any licence, expressed or implied, to use this document for any purpose whatsoever is restricted to the terms of the agreement or implied agreement between KATZ Architecture Pty. Ltd. and the instructing party.

Only use figured dimensions. Do not scale. If in doubt, consult the architects. Check all dimensions on site before fabrication or set out.

WHITEHORSE CITY COUNCIL

Ballyshannassy Pavilion

465 Highbury Rd, Burwood East VIC 3151

N

Site Locality Plan

0 1 2 3 4 5M

P 0.01

Project No: 25-063

1 : 500@A1

Printed date: 8/05/2026 10:37:16 AM

Katz Architecture

Copyright

All rights reserved. This work is copyright & cannot be reproduced or copied in any form or by any means (graphic, electronic or mechanical, including photocopying) without the written permission of KATZ Architecture Pty. Ltd. Any licence, expressed or implied, to use this document for any purpose whatsoever is restricted to the terms of the agreement or implied agreement between KATZ Architecture Pty. Ltd. and the instructing party.

Only use figured dimensions. Do not scale. If in doubt, consult the architects. Check all dimensions on site before fabrication or set out.

WHITEHORSE CITY COUNCIL

Ballyshannassy Pavilion

465 Highbury Rd, Burwood East VIC 3151

Site Plan

0 1 2 3 4 5M

1 : 200@A1

P 0.02

Project No: 25-063

Printed date: 8/05/2026 10:37:20 AM

Katz Architecture

Copyright

All rights reserved. This work is copyright & cannot be reproduced or copied in any form or by any means (graphic, electronic or mechanical, including photocopying) without the written permission of KATZ Architecture Pty. Ltd. Any licence, expressed or implied, to use this document for any purpose whatsoever is restricted to the terms of the agreement or implied agreement between KATZ Architecture Pty. Ltd. and the instructing party.

Only use figured dimensions. Do not scale. If in doubt, consult the architects. Check all dimensions on site before fabrication or set out.

WHITEHORSE CITY COUNCIL

Ballyshannassy Pavilion

465 Highbury Rd, Burwood East VIC 3151

Site Plan

0 1 2 3 4 5M

1 : 200@A1

P 0.03

Project No: 25-063

Printed date: 8/05/2026 10:37:24 AM

Katz Architecture

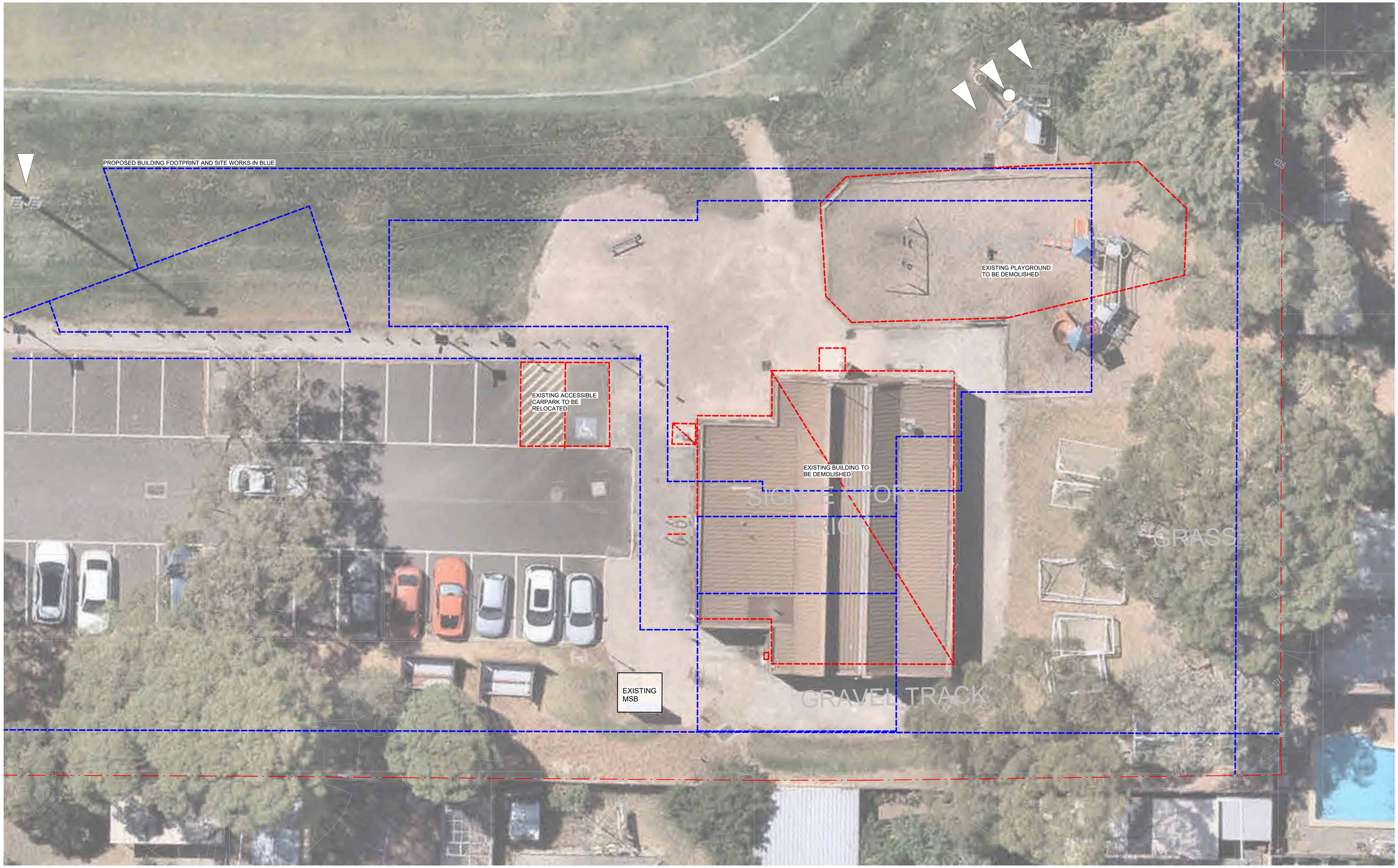

Copyright

All rights reserved. This work is copyright & cannot be reproduced or copied in any form or by any means (graphic, electronic or mechanical, including photocopying, recording, taping or information storage and retrieval) without the permission of KATZ Architecture Pty. Ltd. Any licence, expressed or implied, to use this document for any purpose whatsoever is restricted to the terms of the agreement or implied agreement between KATZ Architecture Pty. Ltd. and the instructing party.

Only use figured dimensions. Do not scale. If in doubt, consult the architects. Check all dimensions on site before fabrication or set out.

WHITEHORSE CITY COUNCIL

Ballyshannassy Pavilion

465 Highbury Rd, Burwood East VIC 3151

Existing & Demolition Plan

0 1 2 3 4 5M

1 : 100@A1

P 0.11

Project No: 25-063

Printed date: 8/05/2026 10:37:26 AM

Katz Architecture

Copyright

All rights reserved. This work is copyright & cannot be reproduced or copied in any form or by any means (graphic, electronic or mechanical, including photocopying, recording, taping or information storage and retrieval) without the permission of KATZ Architecture Pty. Ltd. Any licence, expressed or implied, to use this document for any purpose whatsoever is restricted to the terms of the agreement or implied agreement between KATZ Architecture Pty. Ltd. and the instructing party.

Only use figured dimensions. Do not scale. If in doubt, consult the architects. Check all dimensions on site before fabrication or set out.

WHITEHORSE CITY COUNCIL

Ballyshannassy Pavilion

465 Highbury Rd, Burwood East VIC 3151

Floor Plan

0 1 2 3 4 5M

1 : 100@A1

P 1.01

Project No: 25-063

Printed date: 8/05/2026 10:37:29 AM